

REGISTRO FOTOGRÁFICO – BM 01

Assunto: CONTRATAÇÃO DE EMPRESA DE ENGENHARIA PARA EXECUTAR OS SERVIÇOS DE MANUTENÇÃO EM PAVIMENTAÇÃO, DRENAGEM, VIAS URBANAS E CALÇADAS EM TODA A EXTENSÃO DO MUNICÍPIO DE GRAVATÁ/PE.

Contrato: N°109/2022

Período: 16/08/2022 à 09/09/2022

Técnico Responsável: JOSÉ PINHEIRO CAMPOS GOUVEIA JUNIOR



Foto 1: Rua do Sapateiro



Foto 2: Rua do Sapateiro



Foto 3: Rua do Sapateiro



Foto 4: Rua do Sapateiro

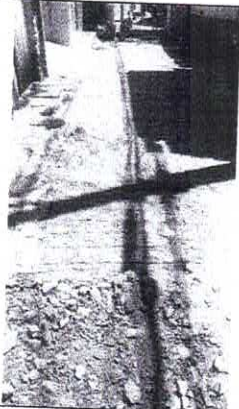

Foto 5: Rua do Sapateiro



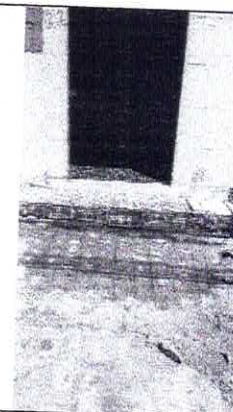

Foto 6: 2. Rua Pedro Alves Cabral

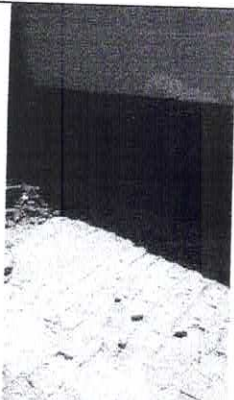
Janderson Soares
Engenheiro Civil
CREA 182036936-6

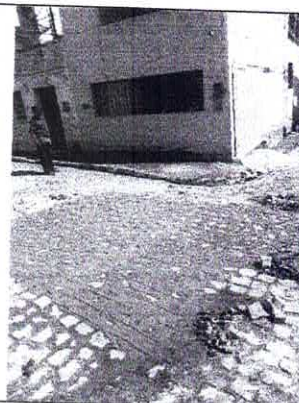

Jepac Construções Ltda
José Pinheiro Campos Gouveia Junior
Sócio-Gerente
Eng. Civil - CREA nº 28122 D/PE



Foto 7: 3. Beco do Caroá

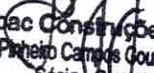

Foto 8: Rua Cohab Dois



Foto 9: Rua Cohab Dois

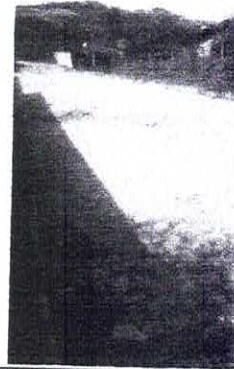

Foto 10: Rua Cohab





Foto 11: Rua Cohab

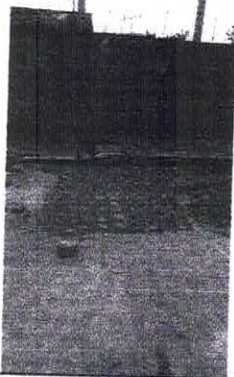
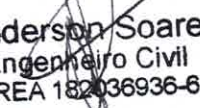

Foto 12: Rua Cohab

Janderson Soares
Engenheiro Civil
CREA 182036936-6

Jepac Construções Ltda
José Pinheiro Campos Gouveia Junior
Sócio - Gerente
Eng. Civil - CREA nº 28122 D/PE



Foto 13: Rua Cohab



Foto 14: Rua Nova Gravata

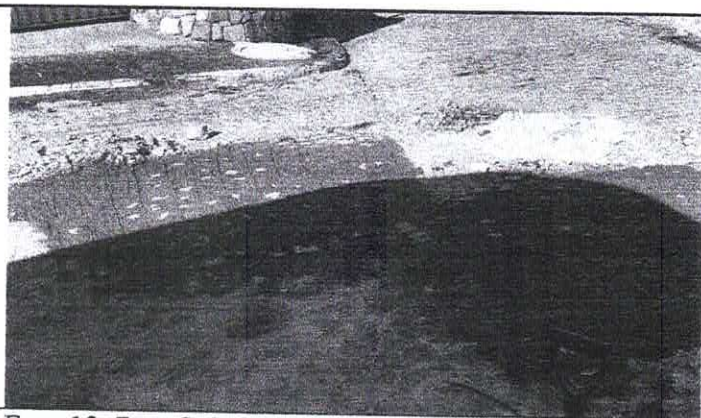

Foto 15: Rua Nova Gravata



Foto 16: Rua Nova Gravata

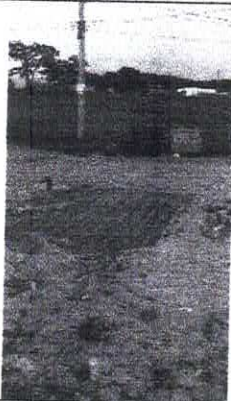

Foto 17: Rua Nova Gravata



Foto 18: Rua Nova Gravata

Janderson Soares
Engenheiro Civil
CREA 182036936-6



Jepac Construções Ltda
José Pinheiro Campos Gouveia Junior
Sócio Gerente
Eng. Civil - CREA Nº 28122 D/PE



Foto 19: Rua Regis de Lima Calvacante

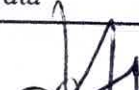

Foto 20: Rua Carlos de Lima calvacante



Foto 21: Rua Manoel Paulino da Silva

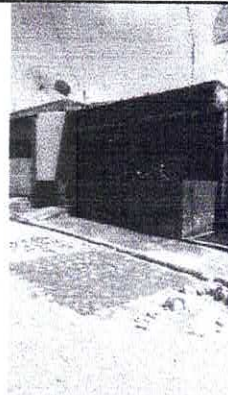

Foto 22: Rua Manoel Paulino da Silva



Foto 23: Rua Cristo Rei



Foto 24: Rua Cristo Rei

Janderson Soares
Engenheiro Civil
CREA 182036936-6

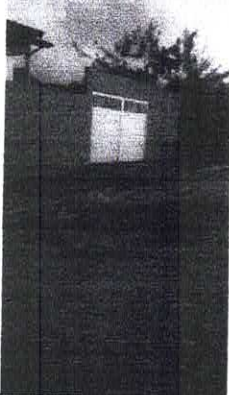
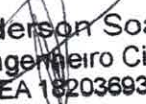
Jepac Construções Ltda
José Pinheiro Campos Gouveia Junior
Sócio - Gerente
Eng. Civil - CREA nº 28122 D/PE



Foto 25: Rua Cristo Rei



Foto 26: Travessa do Sapateiro



Foto 27: Rua Capitão Urbano Alexandrino

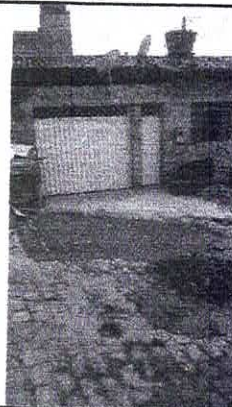

Foto 28: Rua Capitão Urbano Alexandrino

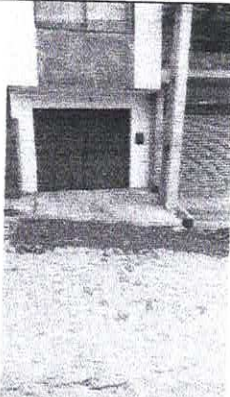

Foto 29: Rua Capitão Urbano Alexandrino

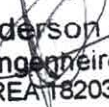

Foto 30: Rua Paranaguá

Janderson Soares
Engenheiro Civil
CREA 182036936-6

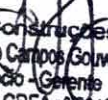
Jepac Construções Ltda
José Pinheiro Campos Gouveia Junior
Sócio - Gerente
Eng. Civil - CREA nº 28122 D/PE



Foto 31:



Foto 32:

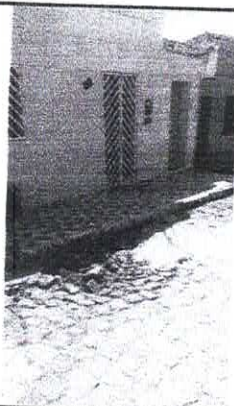

Foto 33:



Foto 34:

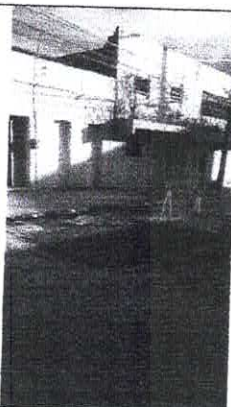

Foto 35:



Foto 36:

Janderson Soares
Engenheiro Civil
CREA 182036936-6

Jepac Construções Ltda
José Pinheiro Campos Gouveia Junior
Sócio - Gerente
Eng. Civil - CREA nº 28122 D/PE



Foto 37:



Foto 38:



Foto 39:



Foto 40:



Foto 41:

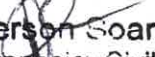

Foto 42:

Janderson Soares
Engenheiro Civil
CREA 182036936-6



Jepac Construções Ltda
José Pinheiro Campos Bouveia Junior
Sócio - Gerente
Eng. Civil - CREA nº 28122 D/PE



Foto 43:



Foto 44:



Foto 45:



Foto 46:



Foto 47:



Foto 48:

Janderson Soares
Engenheiro Civil
CREA 182036936-6

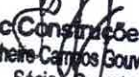
Jepac Construções Ltda
José Pinheiro Campos Gouveia Junior
Sócio - Gerente
Eng. Civil - CREA nº 28122 D/PE



Foto 49:

Foto 50:

Gravatá, 10 de Setembro de 2022.

Responsável Técnico

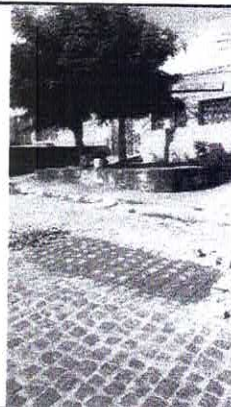
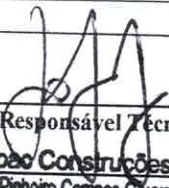
Jepac Construções Ltda
José Pinheiro Campos Gouveia Junior
Sócio - Gerente
Eng. Civil - CREA nº 28122 D/PE

Janderson Soares
Engenheiro Civil

Gerente Geral de Obras
CREA nº 15036936-6